

Planning Permit No C/24528/30/A/Ch

APPROVED

SUBJECT TO THE CONDITIONS IN THIS OFFICE LETTER.

No 2/30855/96 Date 11-3-77

FOR MEMBER SECRETARY
CHENNAI METROPOLITAN
DEVELOPMENT AUTHORITY
CHENNAI-600 008, Percolation Trench

Site plan
Scale 1" = 10'

Area Details

Plot extent: 43 cents
18740 sqft
Basement floor: 6700 sqft (62.43m²)
Ground Floor: 6700 sqft (62.43m²)
First floor: 6700 sqft (62.43m²)
Plot Coverage: 35.73%
F.S. 1: 1.0741:50

REFERENCE

R/S	Rolling shutter	8'0" x 7'0" (244x214)
D	Door	3'3" x 7'0" (101x214)
D ₁	door	3'0" x 7'0" (91x214)
D ₂	door	2'6" x 6'6" (76x198)
W	window	6'0" x 4'6" (183x137)
W ₁	door	4'0" x 4'0" (122x127)
V	Ventilator	3'0" x 2'0" (91x61)

Plan showing the proposed cottage industry for manufacture of Leather Goods with finished Leather as raw materials for Making Boots, Shoes etc. at S.No: 25/1, Velachery Village, Chennai; Division: 150.

Scale 1" = 30" (1:90)

Colour Index

proposed — Road —
Demolition — boundary —

OWNER

4831519

A. ARUNACHALAM, D.C.E.
CORPORATION ENGINEER OFFICER,
ALANDUR, ANANTHUR, CHENNAI-600 016

2, Kalaimani Street, Chennai-600 002.
SALLIGRAM, TAMILNADU-600 002.

OFFICE: 10/28, PEARL POINT,
SIBBI, CHENNAI-600 002.

NO: 223, PALLI AND AIR POL ST,
VANDALUR, MADRAS-600 008.

Engineer

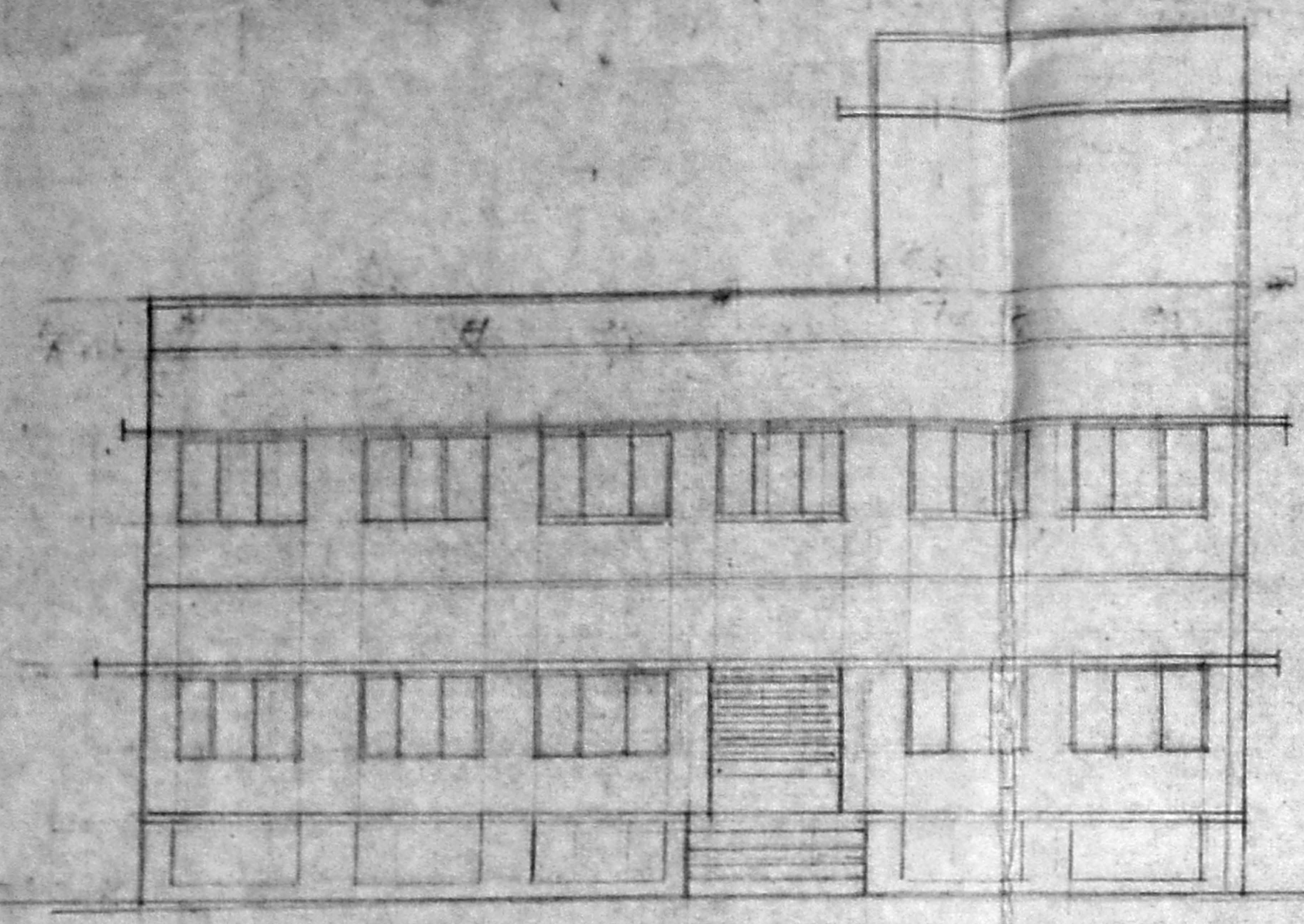
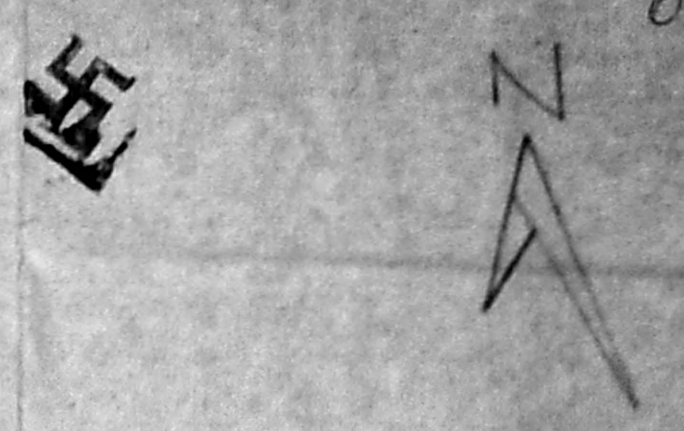

Elevation

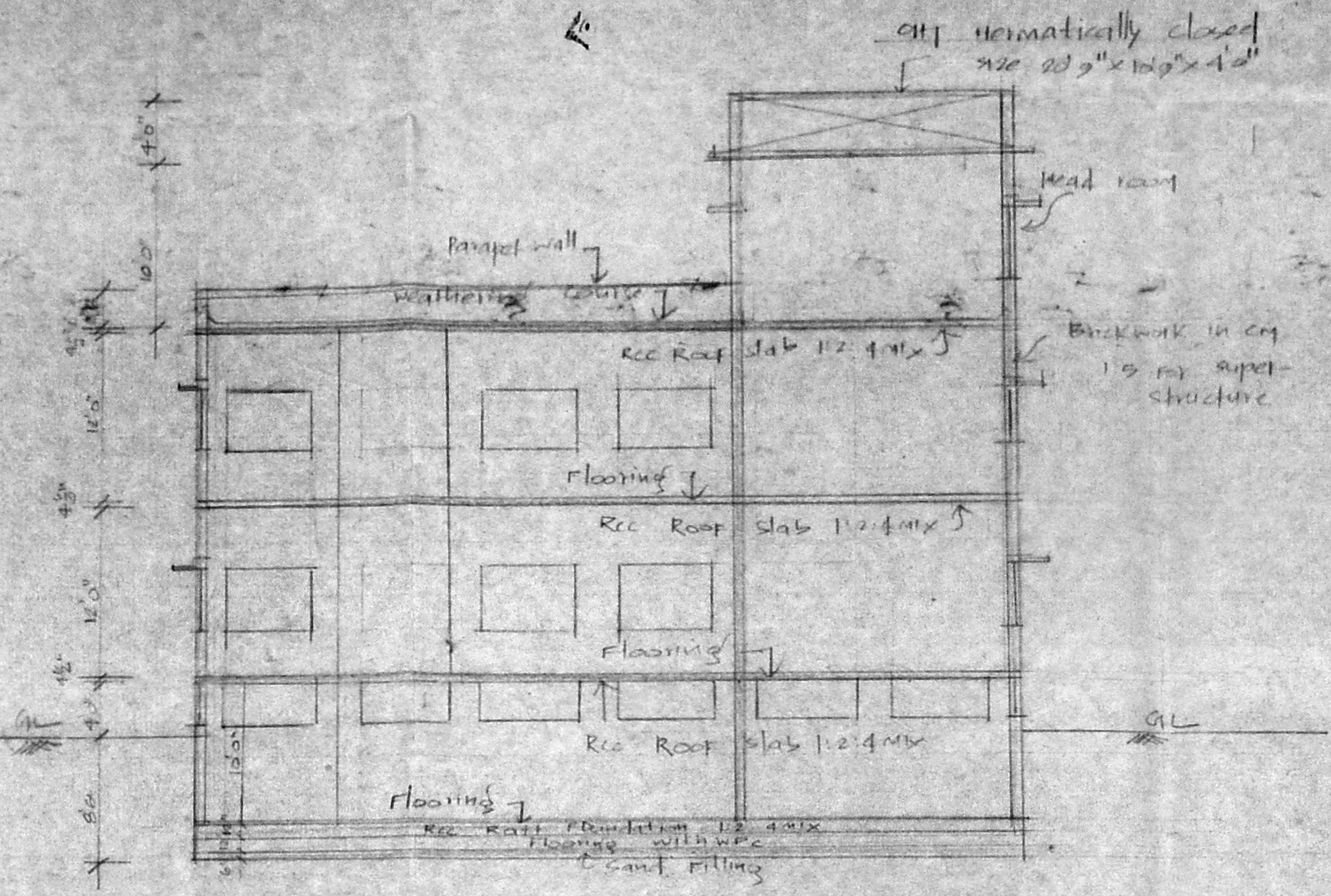

SECTION ON SS

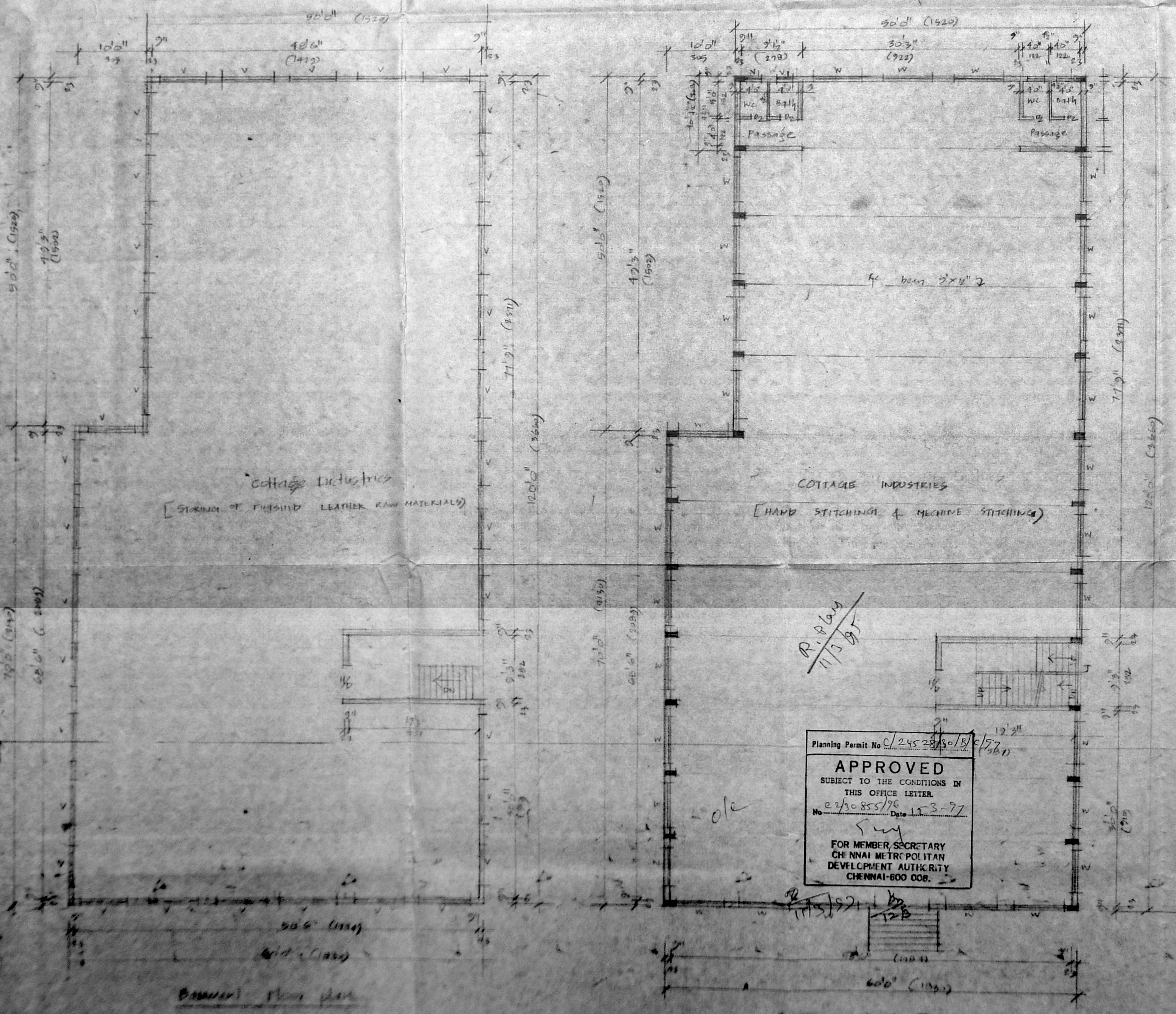

Planning Permit No. C/24528/80/B/1576/11

APPROVED

SUBJECT TO THE CONDITIONS IN THIS OFFICE LETTER

No. 27/855/96 Date 15.3.97

FOR MEMBER, SECRETARY
CHENNAI METROPOLITAN
DEVELOPMENT AUTHORITY
CHENNAI-600 008.

MECHANICAL DETAILS

CLICKING & STITCHING MACHINE } = 10x0.25 = 2.5 HP

SHOE LASTING & SOLE FIXING MACHINE } = 4x0.90 = 3.6 HP

TOTAL = 6.1 HP

NO. OF WORKERS TO BE EMPLOYED } = 18

Plan showing the proposed Cottage Industry for Manufacturing of Leather Goods with finished Leather as raw Materials for making boots, Shoes etc. at S.No. 291/1, Valacherry Village, Chennai. Scale 1"=30" (1:300) Division-150.

[Signature]

owner

4831519
A. AFUNACHAM, D.C.E.
CORPORATION ENGINEER
LAND & INDUSTRIES DEPARTMENT
2, RAJAGOPALAN AVENUE, CHENNAI
SALIGRAMAM, CHENNAI-600 003.
OFFICE USE ONLY

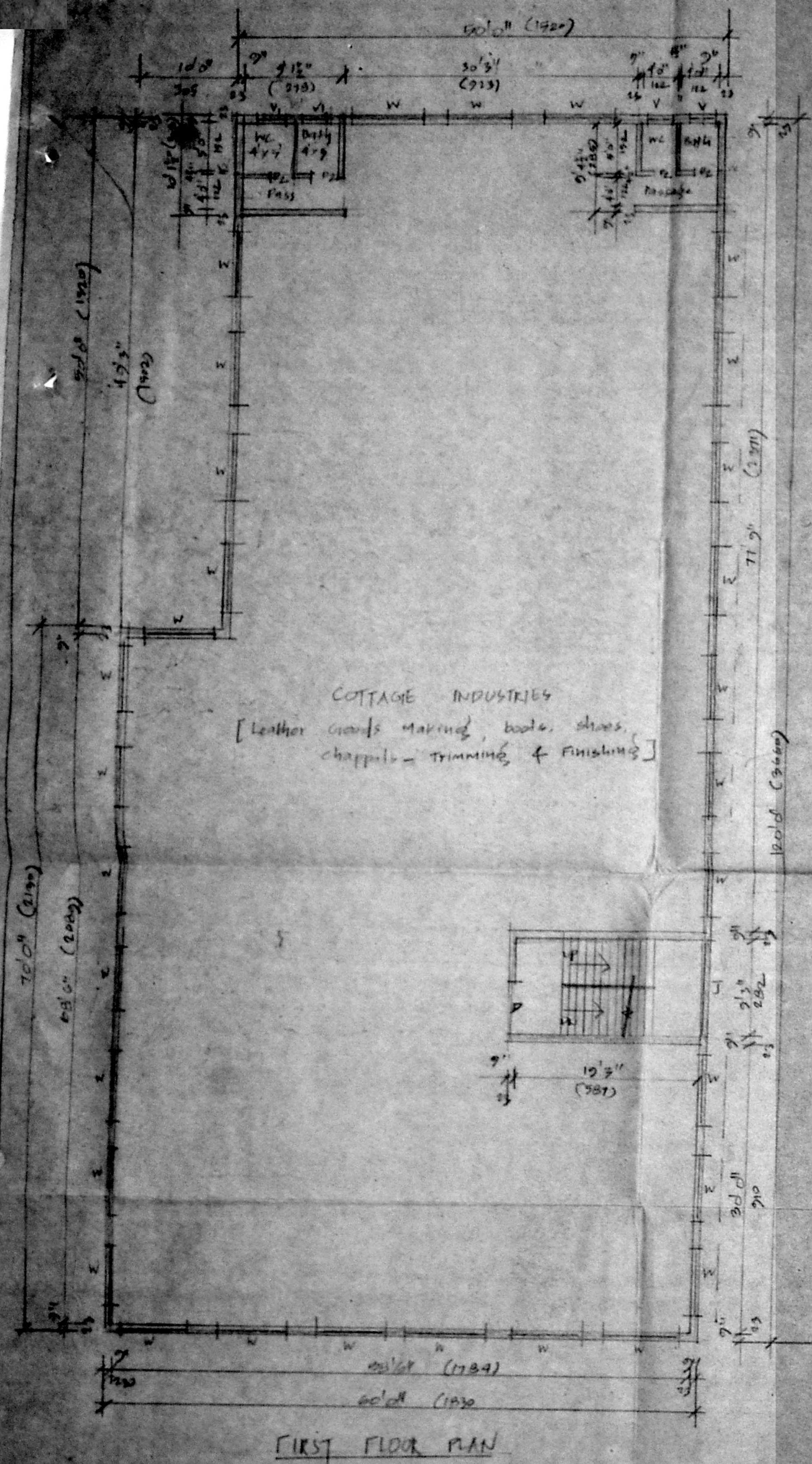

COTTAGE INDUSTRIES
[Leather goods making, boots, shoes, chappals - trimming & finishing]

Planning Permit No C/24528/30/0/97
APPROVED
SUBJECT TO THE CONDITIONS IN THIS OFFICE LETTER.
C/30853/96
No. 17-3-97
Date 17-3-97
FOR MEMBER SECRETARY
CHENNAI METROPOLITAN
DEVELOPMENT AUTHORITY
CHENNAI-600 008.

OPEN TERRACE

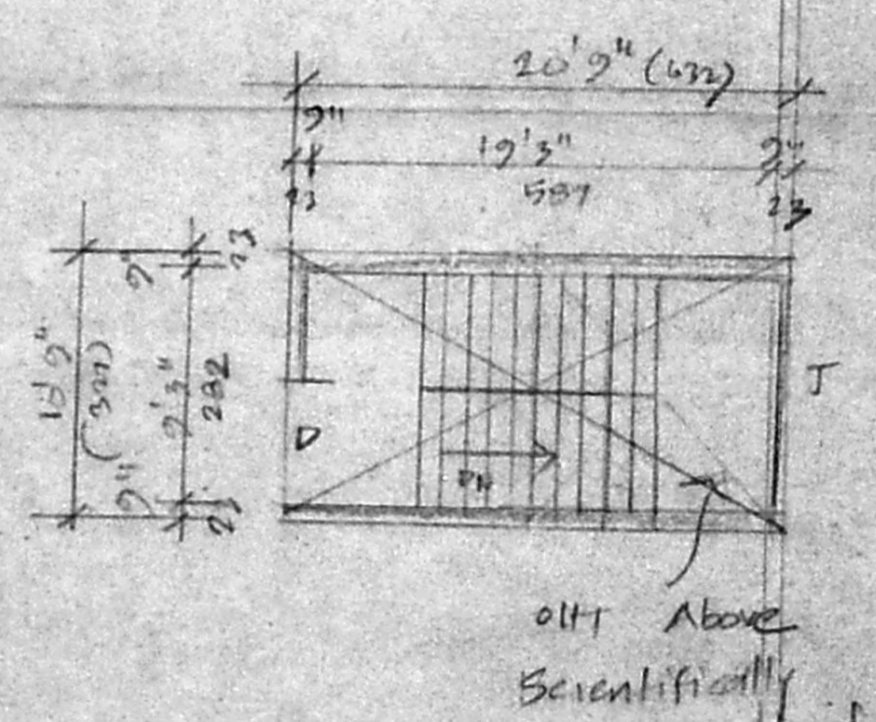

TERRACE FLOOR PLAN

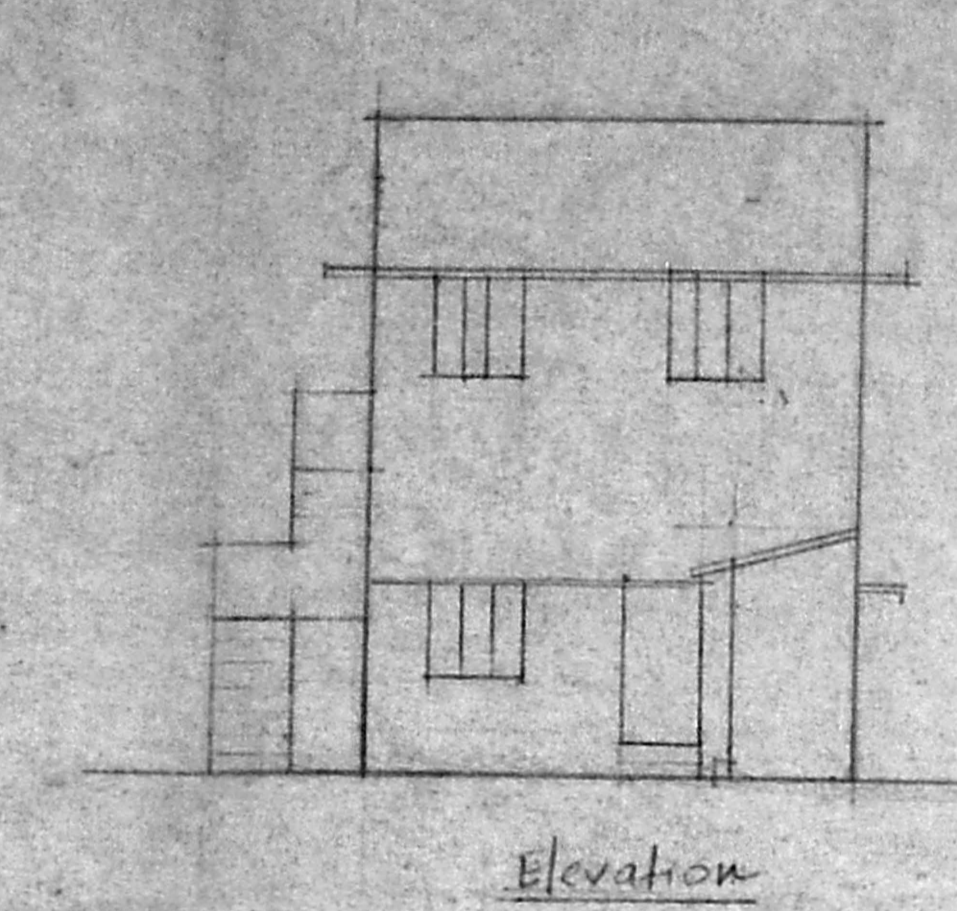

Elevation

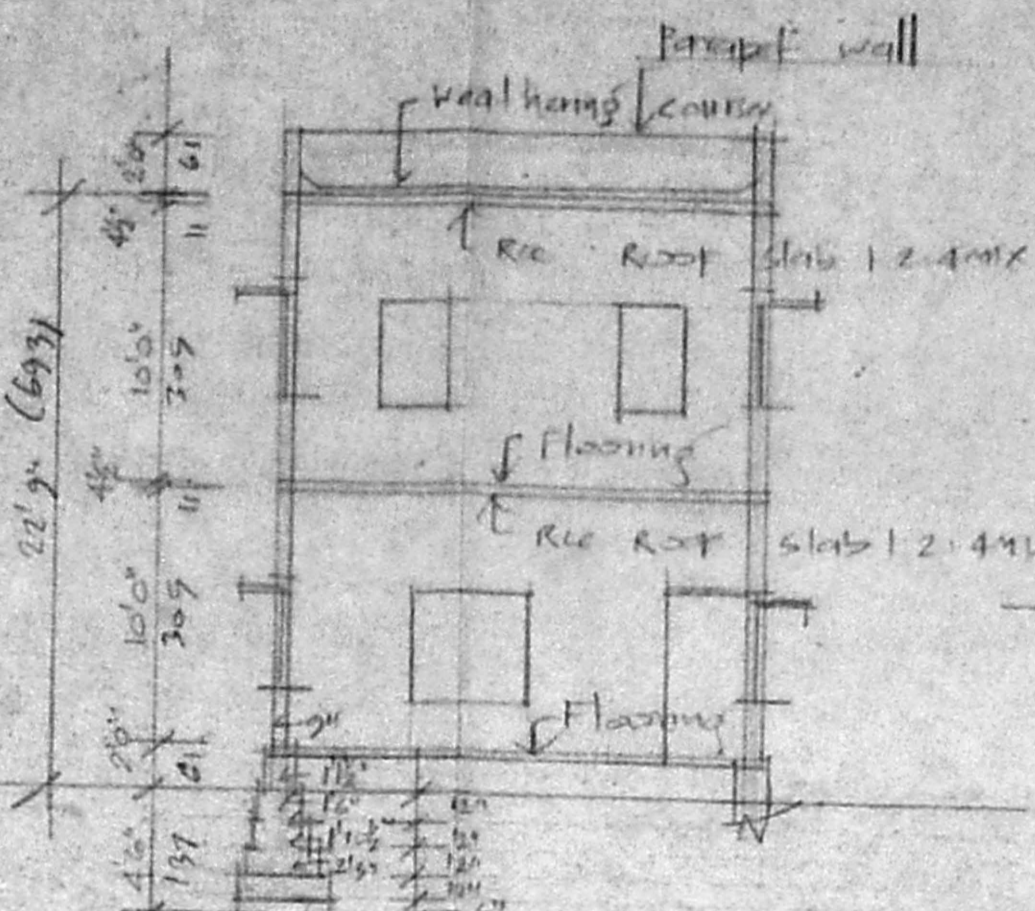

Section on BB

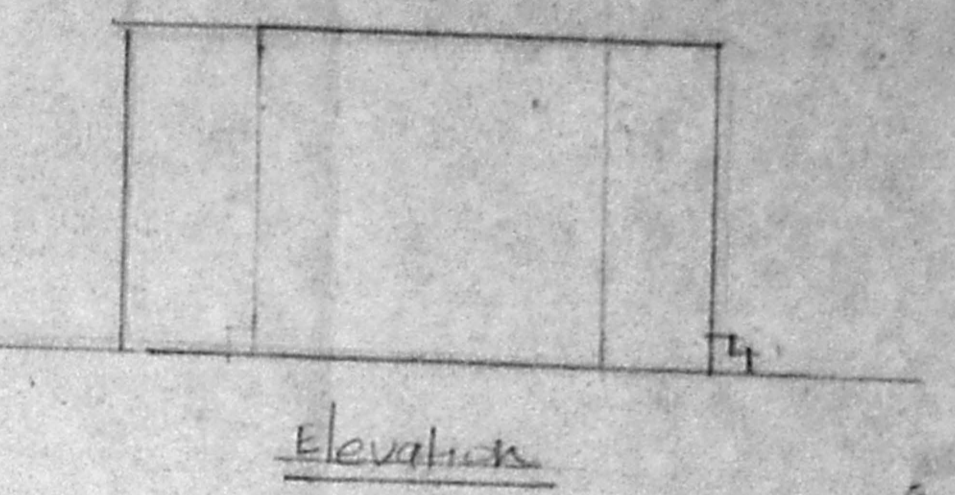

Elevation

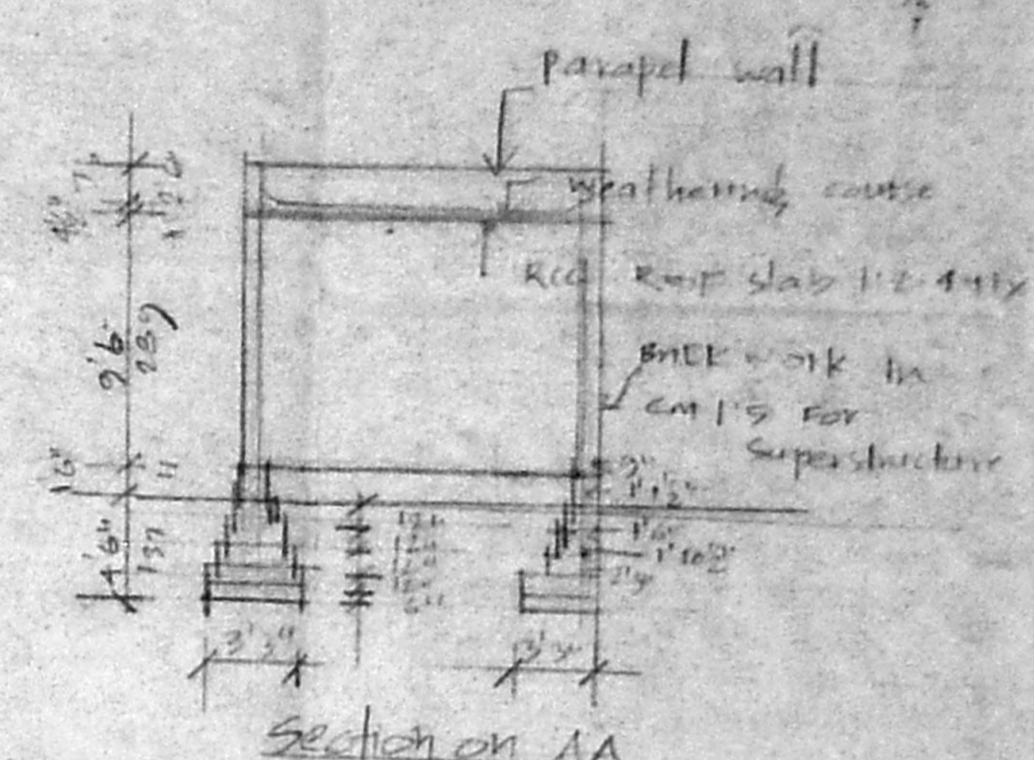

Section on AA

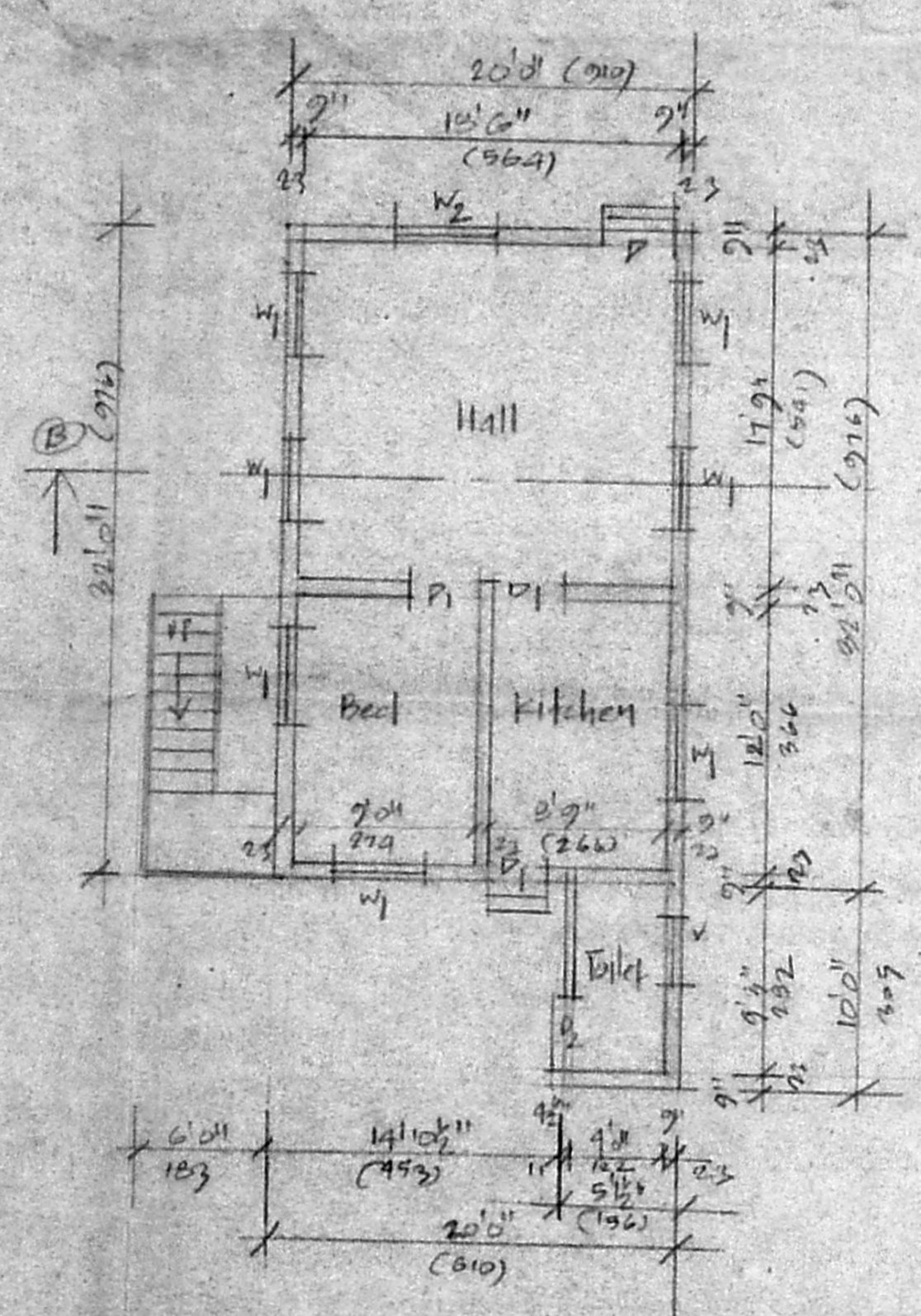

Ground floor plan
(to be demolished)

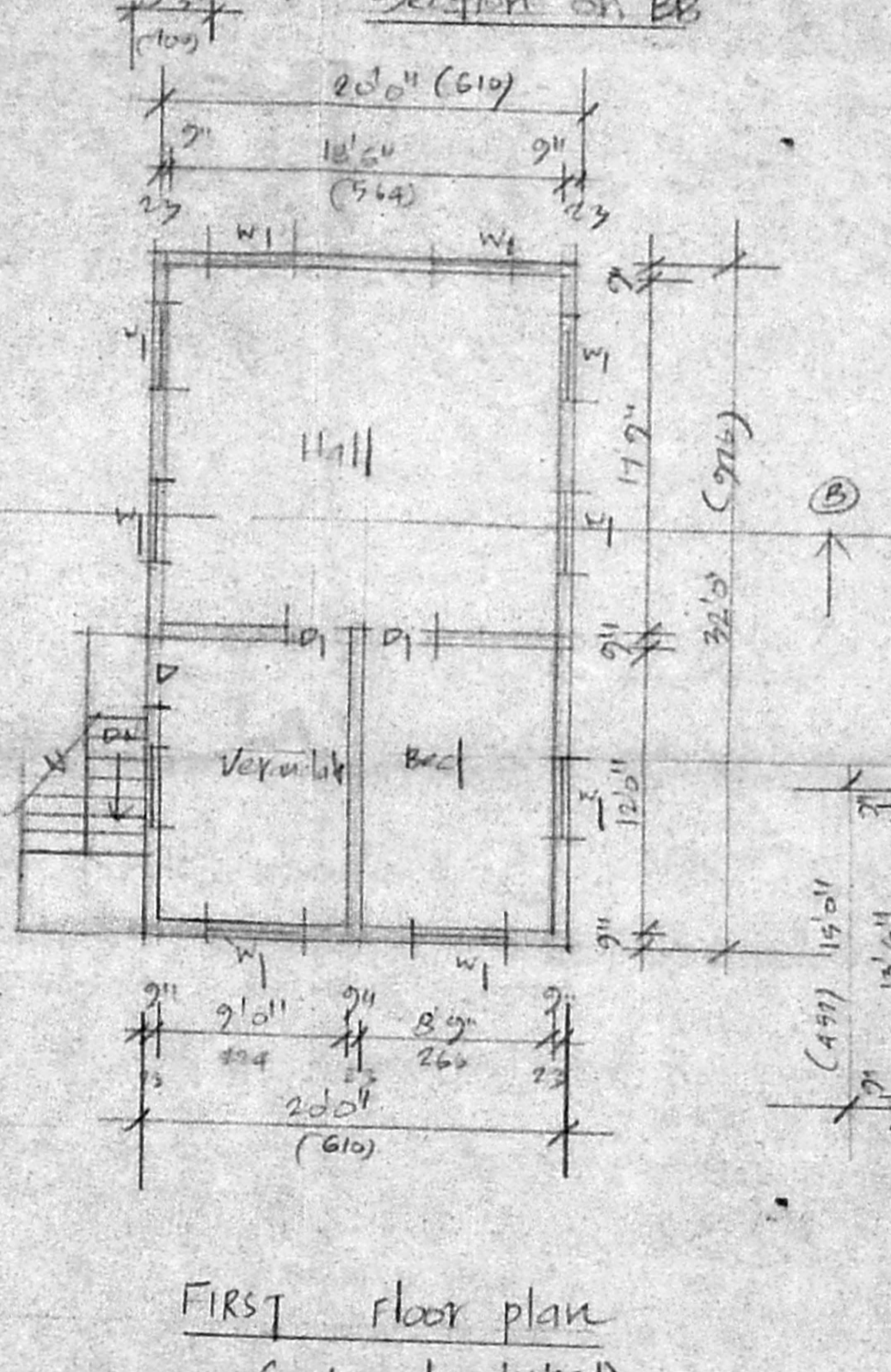

FIRST floor plan
(to be demolished)

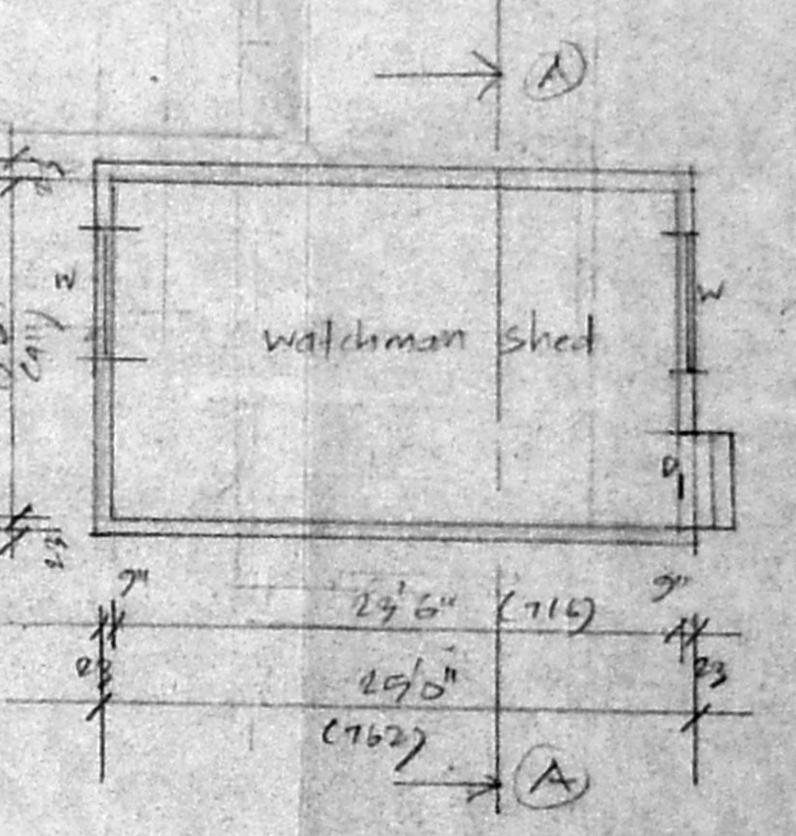

EXIST. WATCHMAN SHED
(to be demolished)

PLAN SHOWING THE PROPOSED
COTTAGE INDUSTRY FOR
MANUFACTURE OF LEATHER
GOODS WITH FINISHED
LEATHER AS RAW MATERIALS
FOR MAKING BOOTS, SHOES
ETC. AT S.No: 25V,
VELACHERY VILLAGE,
CHENNAI.
SCALE 1"=8'0" (1:60)
DN: 150.

Owner
A. ARUNACHALAM, D.C.B.
CORPORATION LICENSED SURVEYOR
ALANKUR, INDHOTTU, SOMASHP L.S. NO-9
2, Eastingee Kottam-palil Road,
SALIGRAMAM, MADRAS-600 093.
OFFICE: 10/15, P.M. ROAD,
NO. 102, RAJIV GANDHI TOLL ST.,
VADAPALAI, MADRAS-600 028.
Engineer